Restorative Resources
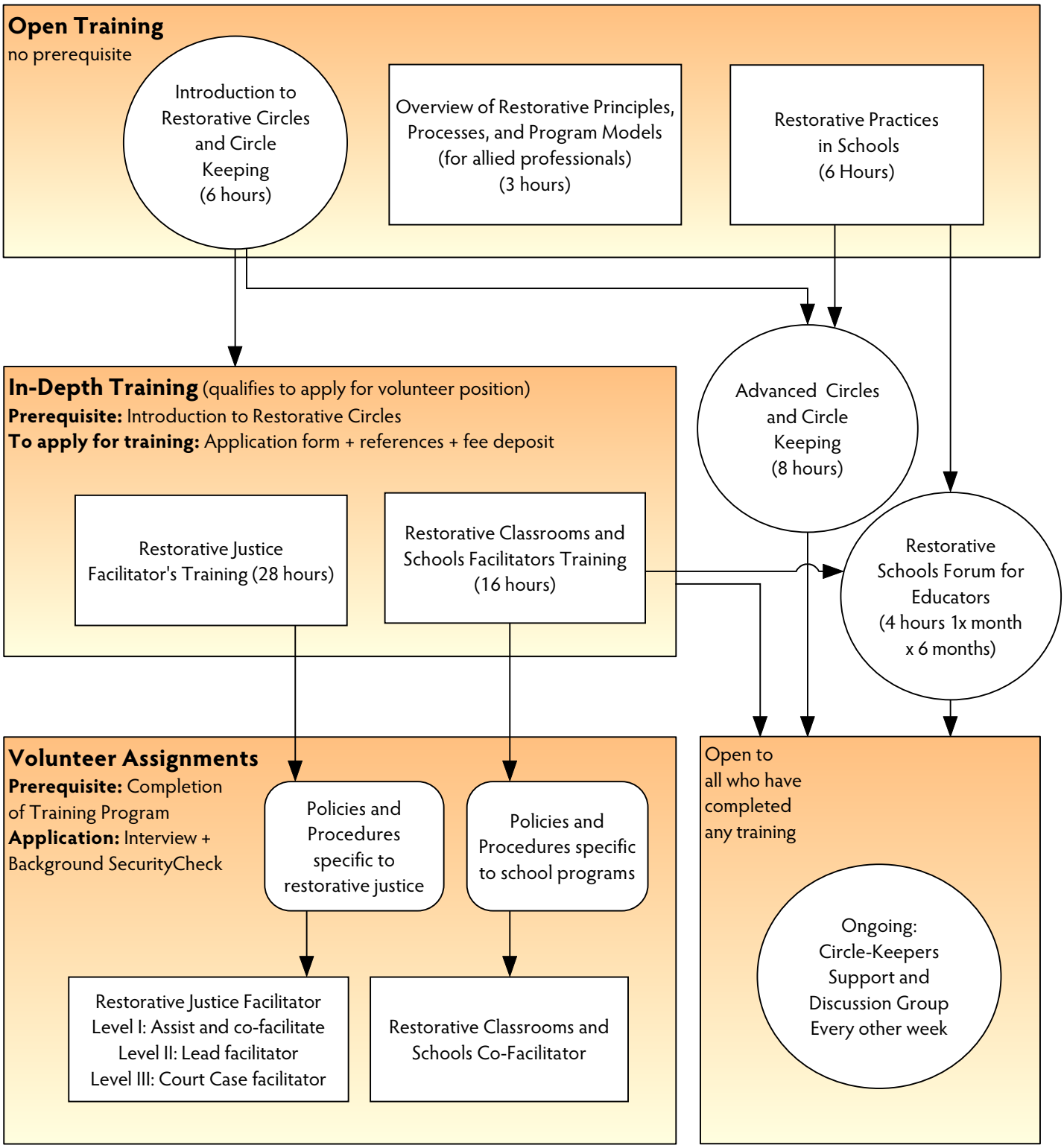
# Training Program and Pathways to Volunteer Opportunities